



COLONIAL CHAROLAIS ASSOCIATION



2006-2007 Membership Directory

The Power Source.



SAC Miss Cigar 2201 Pld F946225

The BDT
Partnership is
the Northeast's
source of power
Charolais
genetics.

Sire: RCR Austin P 232 Pld - *Outcross genetics with eye appeal*
Sire: MD Ms Cigar H67 Pld - *LHD Cigar x SCR Magic*

- Grand Champion Cow-Calf Pair
2004 AIJCA Junior National
- Reserve Grand Champion Female
2004 New York State Fair
- 40th Anniversary World Class Sale high-seller
- Successfully flushed to JDJ Smokester J1377 PET
and M6 Gain & Grade 927 Pld

Your source for –

- Show Heifer Prospects
- Embryos
- Performance Bulls

Call Today!

Her proven dam –



MD Ms Cigar H67 Pld

- 3/4 sister to CJC Ms Cigar H172, \$13,000
Denver Grand Champion

— BDT Partnership —



Lisa Dunaway
2229 Sharon Hill Road
Dover, DE 19904
(302) 363-0095
www.persistencefarm.com
persistencefarm@comcast.net

PTL Charolais

Larry & Linda Thompson
1925 Jordan Retreat Rd.
New Windsor, MD 21776
(410) 875-4112

SAC Show Cattle

Matt Bauerlein
4210 Crystal Ct. #1D
Hampstead, MD 21074
(410) 215-5008

Cattle For The Real World

Herd Sires With Proven Genetics

VPI **Wind Storm** 427 Pld

Adj. WW/R: 669/113 Adj. YW/R: 1,312/108.9
Production EPDs: 1.2 36 65 11 29 1.2
Carcass EPDs: 14 0.28 0.004 -0.02
Sire: LT Wyoming Wind 4020 Pld
Dam: Duke 914 x King Grazer



GCR **Super Adonis** P90 Pld

BW: 90 Adj. WW: 869 Adj. YW: 1,477
Production EPDs: -1.2 25 39 7 20 0.8
Carcass EPDs: 15 0.00 0.006 0.20

- Selected from the 27th National Sale in Denver
 - 37th National Class Winner
 - Outcross pedigree with proven carcass ability
 - Homozygous Polled
 - Semen: \$25/straw; no signing fee
- Owned with Guggenberger & Edwards, Calif.



WCR **Sir Ease** 6260 Pld

Production EPDs: 0.4 23 50 1 13 0.7
Carcass EPDs: 20 0.14 -0.004 0.04

- This solid performance sire topped the 1997 Wienk bull sale at \$20,000 for 3/4 interest
 - Sired by Ease 2078, his dam, WCR Miss Tradition 3472, is one of the breed's most proven matrons.
 - Semen: \$20/straw; no signing fee
- Owned with Wienk Charolais Ranch, S.D.



Herd sires pictured as yearlings

CJC **Impetuous** N6 Pld

Powerful Performance • Trademark x Ali Ruler
Owned with DeBruycker Charolais, Mont.

SVF **Buds-The-One** 002 Pld/s

Production EPDs: 2.0 21 37 10 20
Budsmypad x Reeboks Reason

SVF **Mr Perfecto** 828 Pld

Production EPDs: 2.6 29 40 5 20 0.7
Mr Perfect x Northern Lights x Duke 261

38 Years of Breeding Charolais

- The Northeast's largest Charolais cow herd
- Enrolled in AICA Whole Herd Rewards
- Replacement females & bulls available
Private Treaty – one or a truckload

SVF

SLEEPY VALLEY FARM
CHAROLAIS

Peter Stamer, owner (973) 729-9751
47 Snover Road, Lafayette, NJ 07848
(973) 729-2661 Fax

Building with a Shot of Kahlua



M654206

**The future looks bright for
the Charolais breed and
we're persistent on quality.**

**Visit our web site
or give us a call!**

Double-H Kahlua 240M ET Pld

Sire: VCR Sir Duke 914 Pld
(Multiple Trait Leader)

Dam: JWK Malibu D126 ET
(Flash #1 Marbling x dam of Impressive D040)



Lisa Dunaway
2229 Sharon Hill Road
Dover, DE 19904
(302) 363-0095
www.persistencefarm.com
persistencefarm@comcast.net

Select Seedstock Genetics



WDZ Luscious Lady 4008 P ET
2005-06 AICA #7 Show Female of the Year

Sired by the many-time Trait Leader, Unlimited Ease and from the Magic Doll cow family. Lady and her awesome Stinger heifer calf will be campaigned at the fall shows!

AI Sires
M6 Full Throttle 2138 P ET
LT Easy Pro 1158 Pld
Keys McHenry 24M

Available Private Treaty
• *Show Heifer Prospects*
• *Embryos*
• *Herd Bull Prospects*

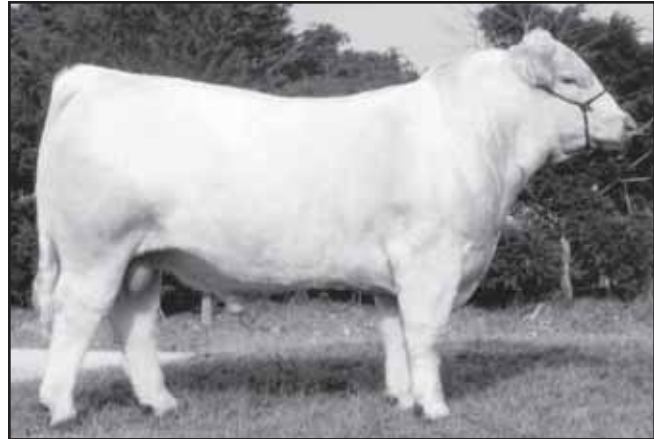

Keys Stinger 261 Pld
Combining growth and Total Maternal EPDs in the breed's top percentiles, an outcross pedigree and powerful phenotype, Stinger is one of the breed's most talked about young sires.

Macy Meadows

Dotty Macy

1039 Heaps Road • Street, MD 21154
(410) 452-5708 • cell (443) 866-7557
dmacy1@aol.com

www.MacyMeadows.com

Home of Quality Polled Charolais



Selection Emphasis –

- ✓ Polled
- ✓ Calving Ease
- ✓ Maternal Ability
- ✓ Ease of Fleshing
- ✓ Proven Bloodlines

Our walking Herd Sire –

LHD/SSF Ali Bo Bob J86 Pld

EPDs: 3.3 28 46 14 28 0.8

Ali Mark x Silverboe x Supreme

AI Sires –

Eatons True Value 1026 Pld

LT Western Spur 2061 Pld

Schurrtop RC Signature Pld

SCC Charlie P32 Pld

Come See Our Calves!

Shadow Springs Farm

Bob & Judy Tibbs

(410) 734-6873

3545 Old Level Road

Havre de Grace, MD 21078

shadowspringsfarm@comcast.net

Breed Leading Genetics

Eye Appeal • Functional Type • High EPDs

"Dolly"

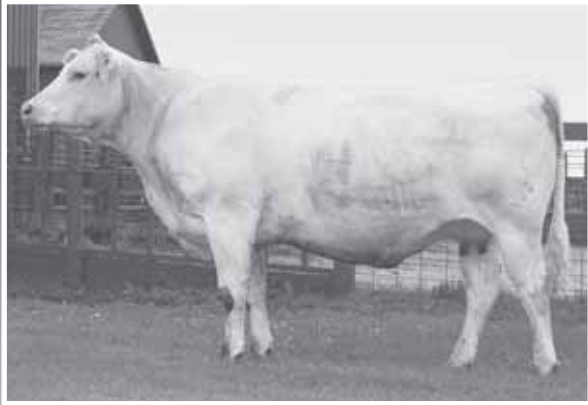

RAC Miss Expediter 2261 Pld
AICA Sterling Dam of Distinction

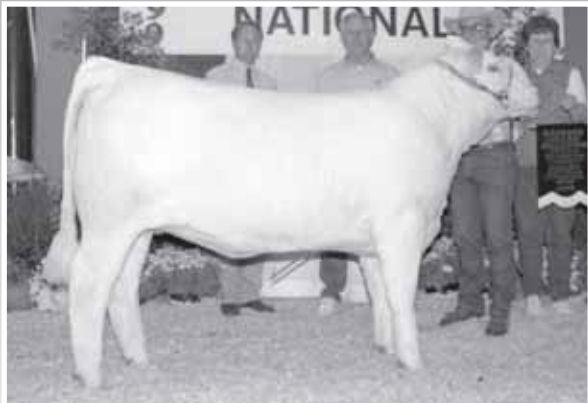

RAC Annabelle 8505 Pld
Show Winning Eye Appeal



Ms Oakdale Gracie 5067 Pld
Pictured 12 years-of-age

Dolly is a second generation AICA Sterling Dam of Distinction, with her first five calves ratioing at 117.2. Her fifth calf weaned at 759 lbs. and ratioed at 100, because she sold at side of dam and had no herd mates. This daughter, RAC Annabelle, was Reserve Grand Champion at the Eastern National and the New York State Fair. She was also Reserve Senior Calf Champion at the Kansas City American Royal.

Dolly has two WCR Sir Fa Mac 2244 daughters who have met the qualifications for AICA Sterling Dam with their first three calves. This makes them third generation AICA Sterling Dams.

DFH Miss Dolly J226 P ET is owned by Travis Steffensen, Arlington, SD. Her first four calves have all ratioed number one in their respective groups and have an average weaning ratio of 118. Ask Travis how he likes his Dollys.

DFH Lady Di K261 P ET is here at Benton Knolls. Her first three calves have each ratioed number one in their groups and have an average weaning ratio of 111.1.

At the present time, Benton Knolls has six Dolly daughters. (Two by Duke 914, and one each of 2244, Fasttrack, EC Bronson, and WCR Sir Impressive 8191.) She is due to calve in July to DVCR Thunder 609 P ET at 14 years-of-age. Her female maternal descendants total 16 in our small herd.

Dolly also has two of the breed's top maternal cows for herd mates. Ms Oakdale Gracie 5067P, EPDs: +3.9, +31, +57, +24, +41. Gracie's first five progeny ratioed 121.6 at Oakdale Farms. Also, HBR Lady Magnum 542 P, EPDs: +0.9, +27, +49, +40. 542 has a daughter at John White's in Georgia, with a Total Maternal of +41 and a maternal granddaughter at Greg Meyers in Kentucky, with a Total Maternal of +42.

If you are interested in improving your Maternal Traits, we would look forward to talking with you.

Benton Knolls Charolais

Don & Donna House
2752 Ferguson Corners Road • Penn Yan, NY 14527
(585) 526-5810 • dfhouse@yahoo.com

www.bentonknolls.com

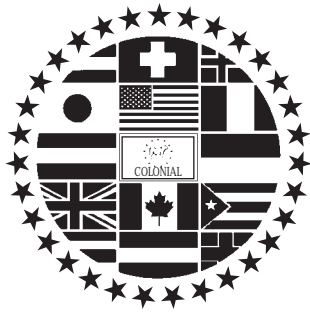

COLONIAL CHAROLAIS ASSOCIATION

2006-2007 Officers and Directors

Refer to CCA membership listing for contact information

Officers

President - Lisa Dunaway, Dover, DE

Vice President - Eben Kennedy, Canandaigua, NY

Secretary/Treasurer - Eileen Kennedy, Canandaigua, NY

Junior Advisors - Arlene Schubert, Davenport, NY

Cindy Bell, Cooksville, MD



Directors

Dotty Macy, Street, MD

James McDonald, McKean, PA

Larry Thompson, New Windsor, MD

Darren Statler, Greencastle, PA

Glenn Turk, Warren, PA

Natalie Johnson, Canterbury, CT

David Clark, Denton, MD

Rachael Peck, Mullica Hill, NJ

Matt Bauerlein, Hampstead, MD

Committee Chairmen

Advertising, Promotion & Membership

Matt Bauerlein, Hampstead, MD

Commercial, Steer & Carcass

Ray Bratton, McVeytown, PA

Hospitality

Kennedy Family, Canandaigua, NY

Show & Sale

Bob Tibbs, Havre de Grace, MD

Financial

Pete Stamer, Lafayette, NJ

Colonial Calendar of Events

2006

August 27 New York State Fair
Syracuse, NY

September 3 Maryland State Fair
Class A Roll of Excellence Show
Timonium, MD

September 15 Eastern National Livestock Show
Timonium, MD

October 3 Fryeburg Fair
Fryeburg, ME

October 7 Keystone International Livestock Exposition
Harrisburg, PA

October 14-15 Delaware Livestock Exposition
Harrington, DE

2007

May World Class 42nd Anniversary Sale
Annual Membership Meeting
Junior Show

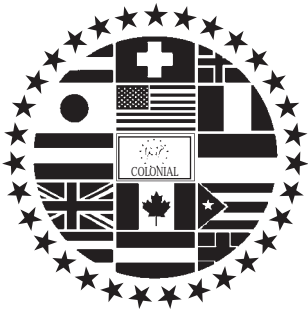

COLONIAL CHAROLAIS ASSOCIATION 2006-2007 MEMBERSHIP

Connecticut

Johnson, Chris & Joann
Lazy J Ranch
107 N. Society Road
Canterbury, CT 06331
860-546-2035
thelazyjranch@hotmail.com

Delaware

Dunaway, Lisa
Persistence Farm
2225 Sharon Hill Road
Dover, DE 19909
302-363-0095
persistencefarm@comcast.net

Nick Proud
709 Severson Neck Road
Smyrna, DE 19977
302-653-5213
woodlandhuntclub@aol.com

Maine

Clement, Floyd & Earleen
Round Tuit Farm
HCR 78 Box 168
Bucksport, ME 04416
207-469-7021
roundtuitfarm@cs.com

Cooper, Leon Jr., & Paula
Cooper Charolais Farm
42 Montgomery Road
Windham, ME 04062
207-892-9223

Cooper, Mark & Gaylene
Cooper Charolais
81 Chute Road
Windham, ME 04062
207-892-7276
gmcooper81@aol.com

Miller, George H. Jr. & Janice
Von Brook
Katahdin View Farm
121 Miller Road
Hampden, ME 04444-0413
207-862-4030
jav@jax.org

Maryland

Bauerlein, Matt
Sonny Acres Farm
(SAC Show Cattle)
4210 Crystal Ct #1D
Hampstead, MD 21074
410-215-5008

Bell, Bob & Doris
Roberts Inn Farm
14610 Frederick Road
Cooksville, MD 21723
410-442-2005
debell4@juno.com

Bell, Cindy
Roberts Inn Farm
14610 Frederick Road
Cooksville, MD 21723
410-442-2005
cabell3@netzero.com

Campbell, Jeffrey
Triple J Charolais
12267 St. Paul Road
Clear Spring, MD 21722
301-842-3782

Clark, David
Clark Charolais
10165 Log Cabin Rd.
Denton, MD 21629
410-479-0807

Heppner, James & Edie
Cameo Farm
6201 Green Valley Road
New Market, MD 21774
301-831-9243

Hook, Ronald & Linda
Rocky Creek Farm
330 Bucher John Road
Union Bridge, MD 21791
410-775-7380

Macy, Dorothy
Macy Meadows
1039 Heaps Rd.
Street, MD 21154
410-452-5708
dmacy1@aol.com

Myers, LeRoy E. Sr.
Myers Charolais Farm
14633 National Pike
Clear Spring, MD 21722
301-582-3756

Myers, Mark & Amy
14806 National Pike
Clear Spring, MD 21722
301-582-0726
emsamgav@myactv.net

Thompson, Larry & Linda
LinLar's PTL Acres
1925 Jordon Retreat Road
New Windsor, MD 21776-8519
410-875-4112
lwthom@qis.net

Tibbs, Bob & Judy
Shadow Springs Farm
3545 Old Level Road
Havre de Grace, MD 21078
410-734-6873
shadowspringsfarm@comcast.net

Massachusetts

Douglas, David
Rainbow Farm
P.O. Box 124
West Tisbury, MA 02575
508-645-7800

Tufts University
School of Veterinary Medicine
Scott Brundage
200 Westboro Road
N. Grafton, MA 01536
508-887-4945
scottbrundage@msn.com

New Hampshire

Briggs, William & Suzanne
Rocky Meadow Farm
53 Carpenter Road
Chichester, NH 03258
603-798-3384

Isabelle, Francis
Bellewood Charolais
70 Croudton Turnpike
Plainfield, NH 03781
603-408-4623
FrancisIsabelle@Dartmouth.edu

New Jersey

Skeuse, Thomas
124 River Road
Middlesex, NJ 08846
603-397-3490

Stamer, Peter
Sleepy Valley Farm
47 Snover Road
Lafayette, NJ 07848
201-729-9751
stamer@warwick.net

Stipp, Conrad & Debbie
Stipp Charolais
226 Commissioners Road
Mullica Hill, NJ 08062
856-478-6072

New York

Arent, Robert N.
Circle A Ranch
S-8712 Cole Road
Colden, NY 14033
716-941-2191

Compton, Richard
3195 Center Road
Ovid, NY 14521
607-532-4486

Guernsey, Mary & Steve
Loss Cause Farm
1266 County Line Road
Schenectady, NY 12306
518-356-7033

House, Don & Donna
Benton Knolls Charolais
2752 Ferguson Corners Road
Penn Yan, NY 14527
716-526-5810
dfhouse@yahoo.com

Kennedy, Eben & Eileen
Circle K Cattle Co.
4975 Canandaigua Farmington
Townline Road
Canandaigua, NY 14424
585-398-3002
ekennedyx4@aol.com

MacGregor, Rick
Battenkill Meadows
1057 County Route 64
Shushen, NY 12873
518-854-7943
rickm@battenkillmeadows.com

Martin, Jake & Anne
Tamberlane Farms
4117 East Lake Road
Canandaigua, NY 14424
585-394-8796
tamber@frontiernet.net

Schubert, Arlene & Norm
Double S Farm
269 Schulz Road
Davenport, NY 13750
607-278-5123
schubert@pronetisp.net

Pennsylvania

Bliley, Daniel & Bernice
5910 Appleman Road
Erie, PA 16509
814-825-4885
beutebli@aol.com

Bratton, Ray & Susan
Bratton Charolais Farms
90 Shady Lane
McVeytown, PA 17051
717-899-6282

Byers, Dale & Donna
DDB Ranch
703 Flohrs Church Road
Biglerville, PA 17307
717-337-3921

Grimes, Ray & Mary
South Mountain Farm
P.O. Box 38
McKnightstown, PA 17343
717-334-1022

Heintzelman, Harold
Double H Ranch
RD 1
Mt. Pleasant Mills, PA 17853

Heistand, Dorothy
Spring Meadows Ranch
3541 Sunnyside Road
Manheim, PA 17545

Legg, Carolyn & Wilson
92 Meade Drive
Gettysburg, PA 17325
717-334-2217

McDonald, James & M.H.
Cherry Run Farm
7467 W. Grubb Road
McKean, PA 16426
814-838-3640
mhm@erie.net

Myers, John
Dunkard Valley Charolais
RD 3, Box 295
Dallastown, PA 17313
717-428-2309

Naser, Roy & Betty
Cool Springs Farm
20 Walker Road
Washington, PA 15301
412-225-2616

Orley, Cliff & Lynn
Spring Meadows Ranch
1486 Mt. Wilson Road
Lebanon, PA 17042
717-964-3598
corley01@comcast.net

Statler, Daren & Jennifer
Desco Charolais Farm
6651 Valley Camp Road
Greencastle, PA 17225
717-369-0303
jeni@innernet.net

Turk, Glenn & Carol
Tur-Crest Farm
641 Keller Road
Warren, PA 16365
814-726-1519
turk@westpa.net

Out of Area Members

Clowdis, Robert
Longview Farm
5164 Hamilton Road
Saxe, VA 23967
804-454-7757
lngvewfms@meekcom.net

Cobb Charolais Ranch
P.O. Box 348
Augusta, MT 59410
406-562-3670
cobbchar@3rivers.net

DeBruycker Charolais
1690 6th Lane N.E.
Dutton, MT 59433
406-469-2371

Dellinger, John, DVM
Faraway Cattle Company
3702 Lyons Lane
Alexandria, VA 22302
703-362-0828
dellingerj@aol.com

Eaton Charolais
HCR 67, Box 96
Lindsay, MT 59339
406-584-7520
etnranch@midrivers.com

Farmer, Rob & Naomi
Cross Mountain Cattle Co.
8030 Greenwich Rd.
Catlett, VA 20119
540-788-1201
crossmtncattle@yahoo.com

Hunt, Bruce & Kyle
5263 Horatio Harris Ck Rd
Greenville, OH 45331
513-547-1712

Johnson, Jim & Martha
JMar Genetics
103 New Kent Dr
Goode, VA 24556
434-546-2341
jmargenetics@verizon.net

Mouser, Arthur & Anna
Mouser Charolais
Rt. 1, Box 24
Independence, WV 26374
304-892-3991
aamouser@aol.com

Muncy, Leo & Annette
Muncy Charolais
P.O. Box 209
Pipestem, WV 24983
304-466-2675

Peters, John
Outabout Farms
3430 Sand Fork Road
Linn, WV 26384
304-853-2059
outaboutfarms@earthlink.com

Shackleford, Cole
1634 WV Hwy. 18
Troy, WV 26443
304-462-8823

Southern Cattle Company
4226 N Hwy. 231
Marianna, FL 32446
850-352-2020

Thompson, Bill
Mountain Meadows
1295 Park Avenue
Clifton Forge, VA 24422
540-862-9116
highcom@cfw.com

Virginia Tech, Dept. of Animal
Science
Dr. Dan Eversole
3440 Litton Reeves Hall
Blacksburg, VA 24061
540-231-4738
deversol@vt.edu

Westbrook, Ricky
Greenleaf Farms
5526 Corn Mill Lane
Powder Springs, GA 30127
770-919-7540

COLONIAL JUNIOR CHAROLAIS ASSOCIATION 2006 MEMBERSHIP

Connecticut

Johnson, Natalie
107 N. Society Road
Canterbury, CT 06331
806-546-2035

Johnson, Stefanie
107 N. Society Road
Canterbury, CT 06331
806-546-2035

Delaware

Reynolds, Daniel
121 W. Rodney Street
Smyrna, DE 19877
302-659-3496

Maine

Cooper, Craig
81 Chute Road
Windham, ME 04062-4116
207-892-7276

Cooper, Eric
81 Chute Road
Windham, ME 04062-4116
207-892-7276

Maryland

Clark, Ben
10165 Log Cabin Road
Denton, MD 21629
410-479-0807

Clark, Chad
10165 Log Cabin Road
Denton, MD 21629
410-479-0807

Massachusetts

Gardiner, Kate
P.O. Box 364
Fiskdale, MA 01518
508-347-3400

Gardiner, Seth
P.O. Box 364
Fiskdale, MA 01518
508-347-3400

New York

Kennedy, Emilyn
4975 Canandaigua Farmington
Townline Road
Canandaigua, NY 14424
585-398-3002

Kennedy, Ethan
4975 Canandaigua Farmington
Townline Road
Canandaigua, NY 14424
585-398-3002

Schubert, Brandon
269 Schulz Road
Davenport, NY 13750
601-278-5123

Schubert, Dirk
269 Schulz Road
Davenport, NY 13750
601-278-5123

Schubert, Aaron
269 Schulz Road
Davenport, NY 13750
601-278-5123

Out of Area Members

Hunt, Abby
5263 Horatio Harris Creek Rd.
Greenville, OH 45331
937-547-1712

Hunt, Kyle
5263 Horatio Harris Creek Rd.
Greenville, OH 45331
937-547-1712

Peters, Allyson
3430 Sand Fork Road
Linn, WV 26384
304-853-2059

Peters, Jordyn
3430 Sand Fork Road
Linn, WV 26384
304-853-2059

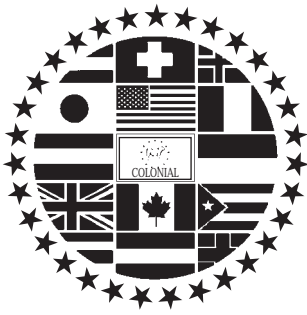

Promote Quality Charolais Genetics

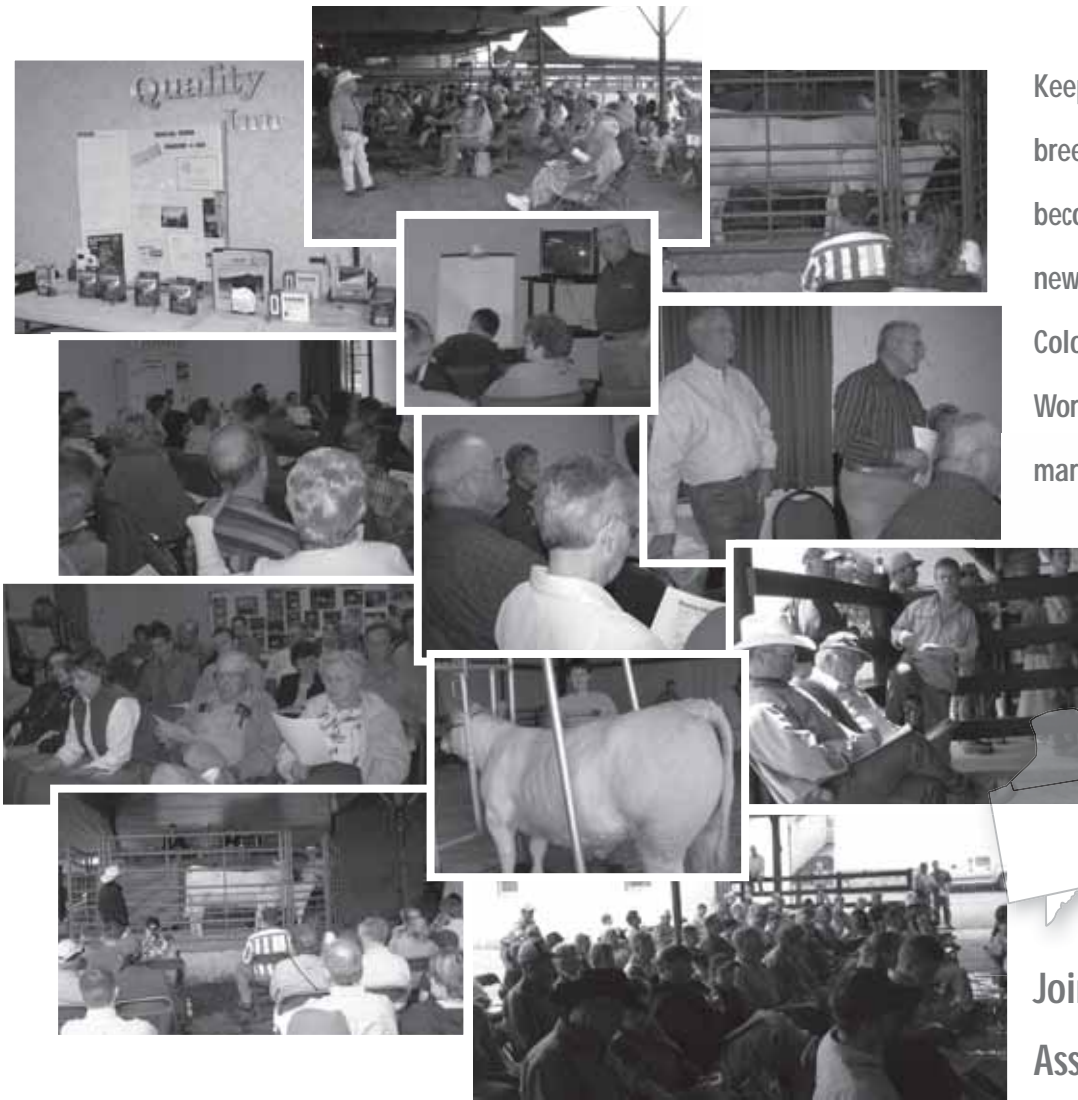

Keep in touch with the Charolais breed's events and activities by becoming a member. An informative newsletter keeps you up-to-date! Colonial sponsored shows and the World Class Sale provide great marketing and social opportunities.

Join the Colonial Charolais Association

COLONIAL CHAROLAIS ASSOCIATION

Contact Eileen Kennedy, Secretary/Treasurer
(585) 398-3002 • ekennedyx4@aol.com



Breeding For Today's Charolais

Herd Sire –

CJC Commodore N531 ET Pld

BW: 86 Adj. WW: 672 Adj. YW: 1,434
 Production EPDs: 2.5 28 57 14 28 0.7
 Carcass EPDs: 17 0.25 -0.014 -0.18
 Sire: CJC Trademark H45
 Dam: CJC Ms Cigar G362

- Cigar x Ali Mark
- Pick of the DeBruycker herd from the 2002 National Sale for \$21,500
- Owned with DeBruycker Charolais, Mont.

Semen Available

If you were a weary traveler in the 1800s on the National Pike, you would have stopped at Joshua Roberts' Tavern, also known as Roberts' Inn. The main house dates back to the 1780s with barns and other buildings added in the early 1800s. Robert and Doris purchased the farm in 1977 and chose Charolais to work in the rolling pastures in 1979.



Doris & Bob Bell & Family
 14610 Frederick Road
 Cooksville, MD 21723
 (410) 442-2005
 (410) 489-5340 fax
 debell@juno.com

DOUBLE S FARM

Simmental
&
Charolais



Arlene & Norm Schubert & Family
 269 Schulz Rd.
 Davenport, NY 13750
 schubert@pronetisp.net
 (607) 278-5123 home
 (607) 435-4811 cell



- Custom Fitting for Show & Sale
- Herd Consultation
- Sale Advisor & Consultation
- Order Buying
- Semen Sales
- Private Treaty Sales

www.keystonecattleservices.com

CLIFF ORLEY, Owner
 1486 Mt. Wilson Road (717) 964-3598
 Lebanon, PA 17042 (717) 964-1862 fax
 corley01@comcast.net



do you dare to go white?

Membership Benefits Include –

- Scholarships
- Junior Show Premiums
- Financial assistance for those attending the AIJCA Junior National

Colonial Junior Charolais Association

2006-07 Officers

President:
Chad Clark, Denton, Md.

Vice President:
Dirk Schubert,
Davenport, NY

Secretary/Treasurer:
Emilyn Kennedy,
Canandaigua, N.Y.

Interested?

Contact –

Arlene Schubert
(607) 278-5123
schubert@pronetisp.net

Cynthia Bell
(410) 442-2005
cabell@netzero.com

Lisa Dunaway
(302) 363-0095
persistencefarm@comcast.net

join the juniors who did!

Your
MAINE
Source for Charolais Cattle

Our herd is influenced by these leading sires –

Fasttrack
Monte Carlo
Perfect Mark
Wyoming Wind
JB J A J
Sir T 2254
Alliance

Round Tuit Farm

Floyd & Earleen Clement
359 Bucksmill Road
Bucksport, ME 04416
(207) 469-7021 • roundtuitfarm@cs.com

TYPE ♦ PEDIGREE ♦ PERFORMANCE



SAC Miss Cigar 2201 Pld F946225

We're stacking breed-leading sires like Wyoming Wind and Kojack in our program.

LINLAR'S PTL ACRES

Larry & Linda Thompson
1925 Jordan Retreat Road
New Windsor, MD 21776-8519
(410) 875-4112
lwthom@qis.net

Tamberlane Farms

Charolais Since 1978

Purebred
and
Smoky Commercial
Cattle Available



We invite your visit!

Jake & Anne Martin

4117 East Lake Road • Canandaigua, NY 14424
(585) 394-8796 • tamber@frontiernet.net

CLARKS CHAROLAIS

Herd Sire: Oakdale Perfect 1044

EPDs: 2.0 28 49 11 25 0.9

Mr Perfect x WCR Miss Tradition 3478

AI Sire: LT Rio Blanco



Cow Herd:

Duke 914, LHD Cigar, Marbler

*Come see our high performing,
heavy milking polled females.*

David and Jennifer Clark
Ben and Chad Clark
10165 Log Cabin Rd. • Denton, MD 21629
(410) 479-0807

Circle **K** Cattle Co.

—  —
*Our Focus Is
“Offer Purebred Cattle
That Work In The Show
Ring And In The Pasture”*
—  —

Eben & Eileen Kennedy
4975 CDGA Farmington TL Rd.
Canandaigua, NY 14424
(585) 398-3002
ekennedyx4@aol.com

Polled Charolais Christmas Trees
Club Calves

**South
Mountain
Farm**



Ray & Mary Grimes

Retired Owners

P.O. Box 38 • McKnightstown, PA 17343

(717) 334-1022

*We would like to welcome the new co-owners
of our cow herd –*

Dale & Donna Byers

DDB Ranch

703 Flohrs Church Road • Biglerville, PA 17307

(717) 337-3921

CONNECT INTO THE FUTURE



PF Connection 311 P ET

EPDs: -1.6 26 36 6 19 0.9

SCC Cascade x

VCR Miss Duchess 351 Pld



Brush Mtn Windrider
867 Pld

LT Wind Rider x

Prairie Wind Firewalker

This proven sire is available

– sale or trade

28 Years Breeding Charolais

Loss Cause Farm

Mary & Steve Guernsey

1266 County Line Rd.

Schenectady, NY 12306

(518) 356-7033

Your Seedstock Source



LT Western Spur 2061 Pld

"The Complete Package"

The breed's top selling bull

– Spring 2004



LT Rio Macho 3290 Pld

EPDs: -0.3 34 68 7 24 1.1

REA EPD: 0.41

His progeny have thickness
and style – they'll catch
your eye!

Offering Quality at Private Treaty –

- Show Heifer Prospects
- Herd Sire Prospects
- Bred Heifers

ROCKY MEADOW FARM

Kimberly, Suzanne & William Briggs

53 Carpenter Road

Chichester, NH 03258

(603) 798-3384

CHERRY RUN CHAROLAIS

Jim & M.H. McDonald

7467 West Grubb Road

McKean, Pennsylvania 16426

(814) 838-3640

(814) 835-9053 Fax

FARAWAY... from ordinary.

Cardinal Western Maverick Pld

Not an Ordinary Bull... Cardinal Western Maverick's own performance – BW: 86, WW: 863, YW: 1454, REA: 17.07, %IMF: 4.7 – was prophetic, as his first calf crop includes some of the best looking, soundest, biggest ribeyed cattle around. In Denver, his get made up the Reserve Champion Pen of Heifers, plus sons were in the Champion Pen of Three and Champion Pen of Five. Expect much more from this emerging great.

BW	WW	YW	Milk	TM	SC	HCW	REA	MB
2.6	36	62	-3	15	-0.3	17	0.25	-.10
80%	6%	7%	95%	60%	99%	30%	30%	80%



M6 Ms 104 Tanya 4123 ET



Ordinary, she ain't. We don't tend to believe in "do-it-all" cattle, but Tanya makes us reconsider at least a little! She's a daughter of Grid Maker, out a maternal sister to Gain & Grade, one of just a few members of this cow family known for marbling and udder quality. A powerful first calf heifer with a huge future. Ask us about flushes and embryos from this future great one, as well as from our other donors.

BW	WW	YW	Milk	TM	SC	HCW	REA	MB
1.1	32	55	7	23	0.6	21	0.46	0.07
45%	8%	9%	45%	15%	30%	20%	7%	20%

Circle Cee Obsession 402 Pld

Oh Canada! Circle Cee Obsession, owned with Circle Cee Charolais, Lamont, Alberta. Top selling lot at the 2004 Canadian National Sale. Granddaughter of Cougarhill Hank, the hottest bull in Canada. Dam sports one of the highest marbling EPDs in Canada. Obsession's maternal sister was a show winner for Circle Cee. Her grandma raised her last calf at age 19. Obsession has matured into a beautiful young cow- very sound, excellent feet and legs, moderate, thick, and powerful. She is homozygous TT for the leptin genotype. Embryos by Cardinal Bonanza available- he's a TT 3/4 brother to Western Maverick. Outcross, marbling, longevity, beautiful. Why not?

BW	WW	YW	Milk	TM	SC	HCW	REA	MB
-0.6	9	29	7.8	12	0.0	9	.07	.13
20%	90%	70%	40%	75%		50%	50%	1%



Thanks to John Umbaugh, Adair, IA; Heath Hyde, Sulphur Springs, TX; Leroy Lines, Marshalltown, IA; and Jason Blackwelder, Wadesboro, NC, for their investments in Faraway genetics.

FARAWAY CATTLE COMPANY

John Dellinger, DVM
3702 Lyons Lane - Alexandria, VA 22302
(703) 362-0828 DellingerJ@aol.com

TRADITION OF QUALITY

Since beginning in the Charolais business in 1970, Myers Charolais Farm has built a Tradition of Quality cattle and superior genetics. Performance, Carcass Merit and GeneSTAR markers are utilized to ensure the success of our genetics.



2006-born E216 calves sired by SCC
 Charlie P32 –
 S06 Bull 7 stars
 S05 Heifer 6 stars
 S07 Heifer 6 stars

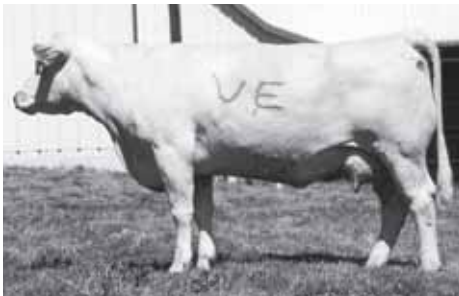

Schurrtop 3001 E216P F903275
 F903275 Quality Grade TG5=0 M2=1
 Tenderness Cast=2 CALP=2 T3=2



SCD Miss Charlie 183 F54 F766419
 F766419 Quality Grade TG5=1 M2=0
 Tenderness Cast=2 CALP=1 T3=1



MCF Narda N09 P F972280
 F972280 Quality Grade TG5=1 M2=1
 Tenderness Cast=2 CALP=1 T3=1



MCF Ms Juggernaut K21 P F906498
 F905498 Quality Grade TG5=0 M2=1
 Tenderness Cast=2 CALP=1 T3=1

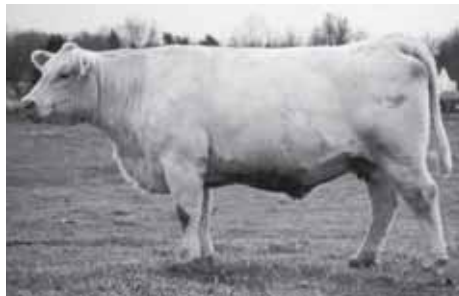

MGM Sasha F735661
 F735661 Quality Grade TG5=1 M2=0
 Tenderness Cast=2 CALP=1 T3=1



MCF Ms Juggernaut P25 P F1017746
 F1017745 Quality Grade TG5=1 M2=0
 Tenderness Cast=2 CALP=1 T3=1

Selected by Southern Cattle Co. from
 the 27th National Sale

2006-born K21 calves sired by
 SCC Charlie P32 –
 S02 Bull 7 stars "One of our best ever!"
 S03 Heifer 7 stars

**MCF Tenderizer R14 Pld
 M695196**
 BW: 95 lbs.
 Adj. WW: 821 lbs.
 Adj. YW/R: 1,373 lbs./102.9

M695196 Quality Grade TG5=1 M2=0
 Tenderness Cast=2 CALP=2 T3=2

Powerful 7 Star Bull!



— Tradition of Quality —

MCF Myers
 Charolais
 Farm

LeRoy E. Myers, Sr.
 14633 National Pike
 Clear Spring, MD 21722
 (301) 582-1554

